BILL OF MATERIAL

MARK	QTY	DESCRIPTION	LENGTH	WEIGHT	GRADE	REMARKS	NOTE
2B1	1	BEAM				BEV-2	
2B1	1	WT4X5	3'-9 9/16"	19	A992		
2M1	1	FL1/4"X5"	2'-6"	2	A36		
c1	1	C8X11.5	16'-1 1/2"	185	A992		
c2	1	C8X11.5	3'-9"	43	A992		
c3	1	C8X11.5	3'-9"	43	A992		
m1	1	L3X3X1/4	8'-0 3/8"	39	A992		
m2	1	L3X3X1/4	8'-0 3/8"	39	A992		
p6	2	FL1/4"X4"	0'-4 1/2"	2	A36		
		TOTAL WEIGHT THIS DRAWING		373			

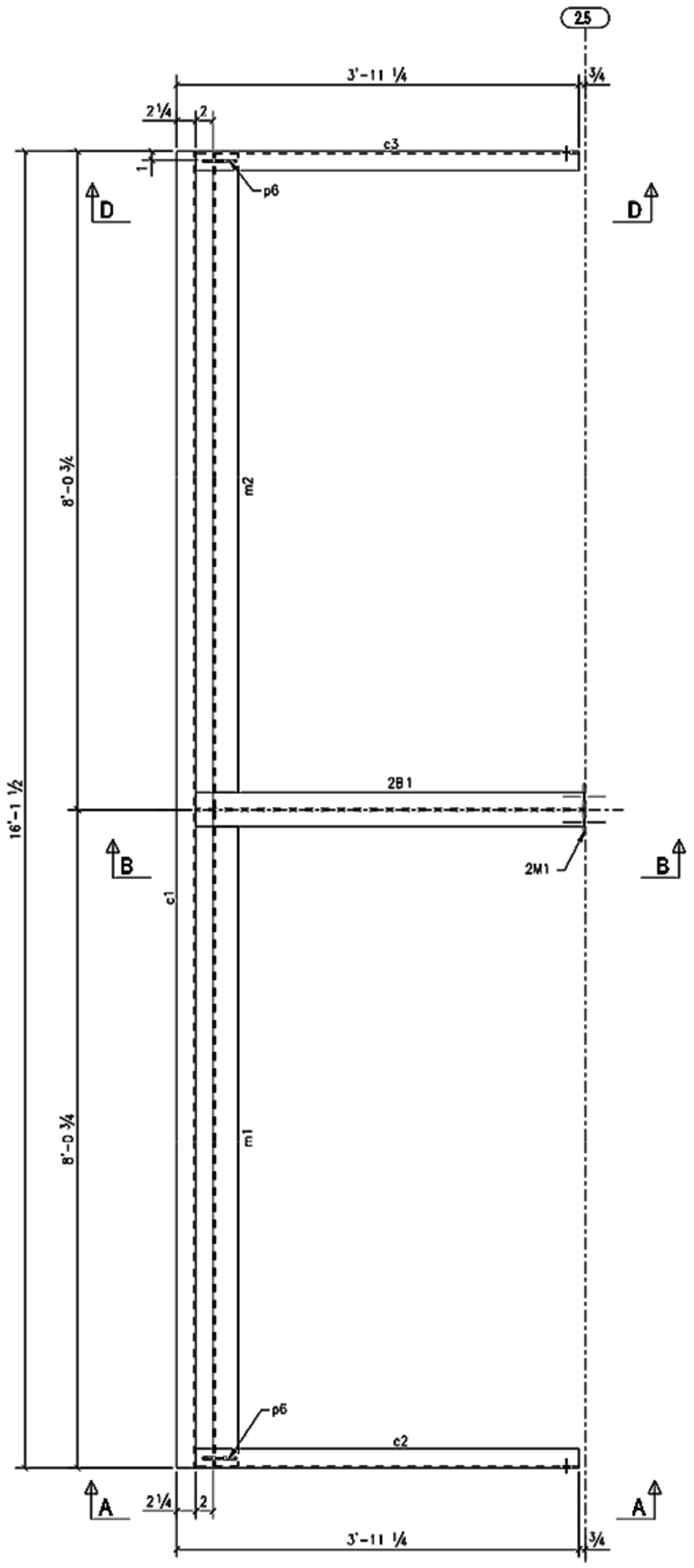

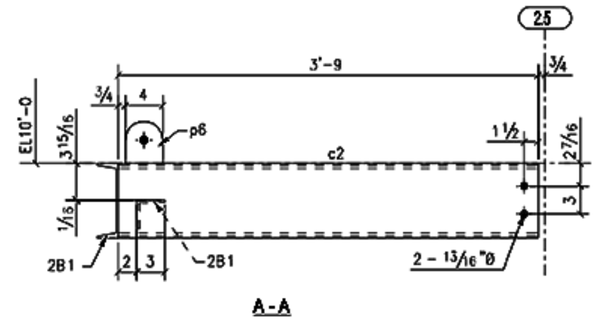

A-A

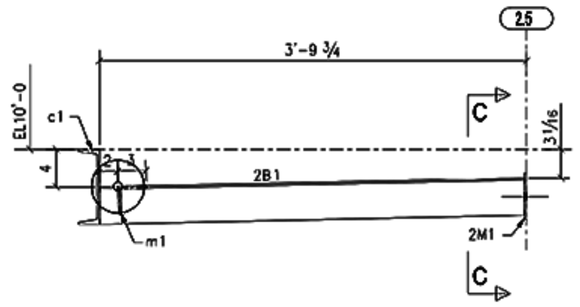

B-B

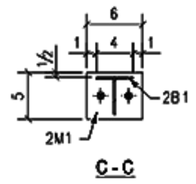

C-C

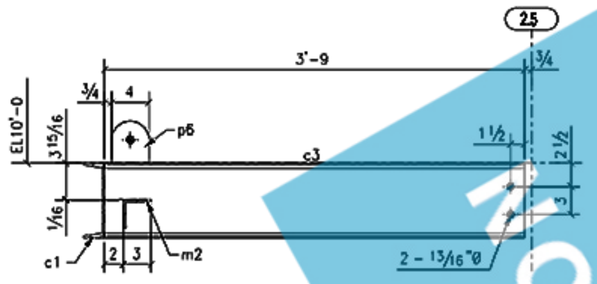

D-D

STEEL CONSTRUCTION DETAILING

ONE - BEAM - 2B1

WORK WITH SHEETS:				REV-D			CHECKED			ABOM	
MATERIAL		PRINTS ISSUED		REV-C			CHECKED			ABOM	
WIDE FLANGE	A992	SUBMITTAL		REV-B			CHECKED			ABOM	
WT SECTIONS	A992	RE-SUBMITTAL		REV-A			CHECKED			ABOM	
TS/HSS	A500 GR B	REV-A		DRAWN	DS		CHECKED	NJ		ABOM	
PIPE	A53 GR B	REV-B			BY	DATE		BY	DATE	RELEASED	
CHANNELS	A36	REV-C		CONTRACTOR							
ANGLES	A36	REV-D		ARCHITECT							
PLATES	A36	REV-E		ENGINEER							
A-BOLTS	A325N UNO	REV-F		PROJECT	567102-PMPC PUBLIC STORAGE						
A-BOLTS BRACED FRAMES	--	REV-G									
WELDS	E70XX	FABRICATION		ADDRESS	6 WHATNEY						
HOLE / BOLT		ABOM # 12-26		ADDRESS	IRVINE, CA 92618						
OPEN HOLES	1 1/16"ø U.N.O.										
BOLTS	1"ø U.N.O.										
SURFACE FINISH/PAINT NOTE											
CLEAN	--										
	SSPC-SP-3										
PAINT	ONE S/C										
	STD PRIMER										

ADVANCE BILL OF MATERIAL

LAS VEGAS, NEVADA

"D" SIZE

JOB NO: ??-??? SHEET: 2B1 0